JUDETUL TELEORMAN
CONSILIUL LOCAL AL MUN.ALEXANDRIA Anexa nr.1 la HCL nr. 234/24.08.2017

ORGANIGRAMA SERVICIULUI PUBLIC LOCAL
"DIRECTIA GENERALA DE ASISTENTA SOCIALA" ALEXANDRIA

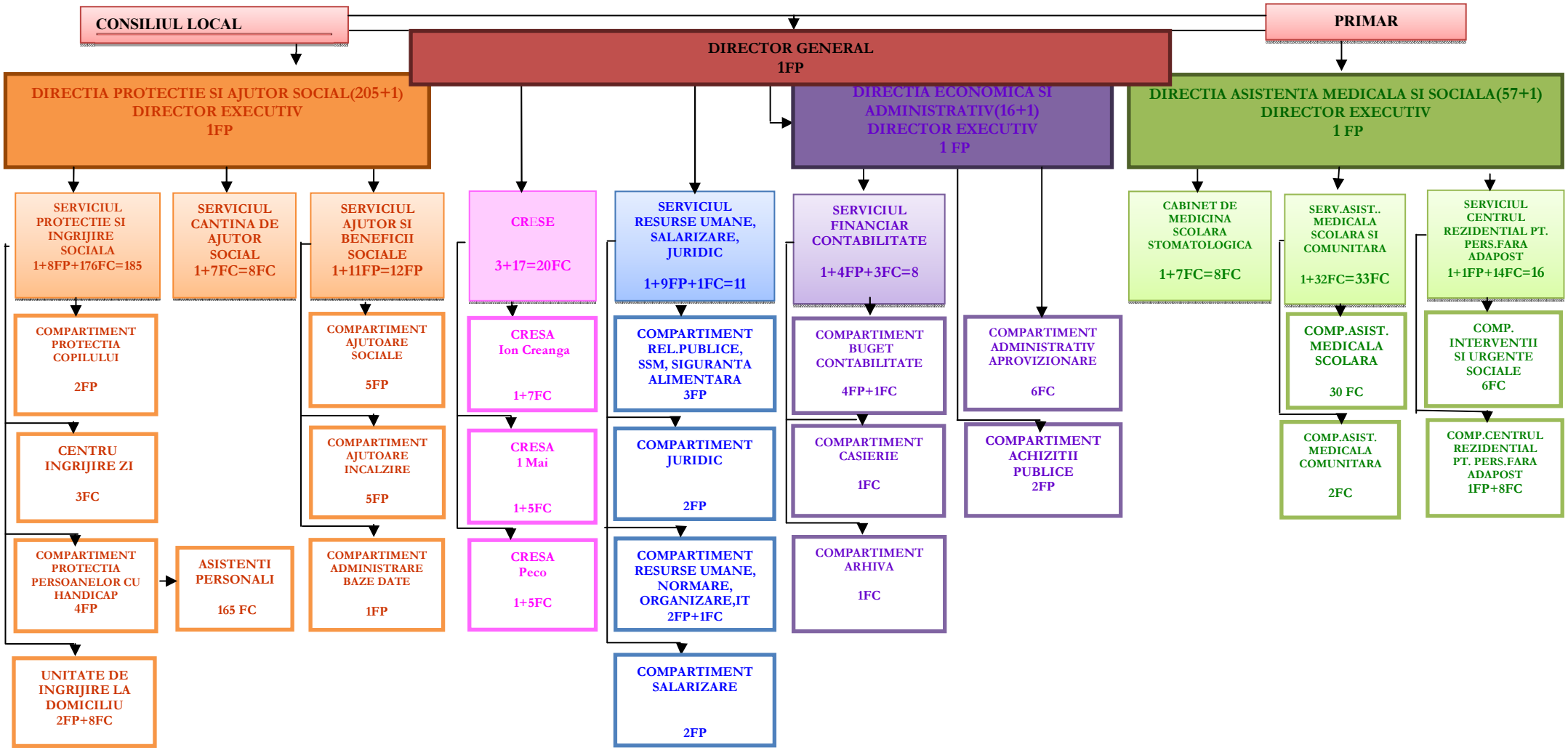

Presedinte de sedinta,

LEGENDA: Consilier,

1. FP= functiipubliceFloreaVoicila
2. FC=functiicontractuale

Total functiipublice(FP)	44
Functiicontractualeexecutie(FC)	269
Total	313
Din care:	
Functii de conducere	9FP+6FC