JUDEȚUL TELEORMAN
CONSILIUL LOCAL AL MUN.ALEXANDRIA

Anexanr.1 la HCL nr 263/10.09.2020

# ORGANIGRAMA SERVICIULUI PUBLIC LOCAL
# "DIRECȚIA DE ASISTENȚĂ SOCIALĂ"
# ALEXANDRIA
# 2020

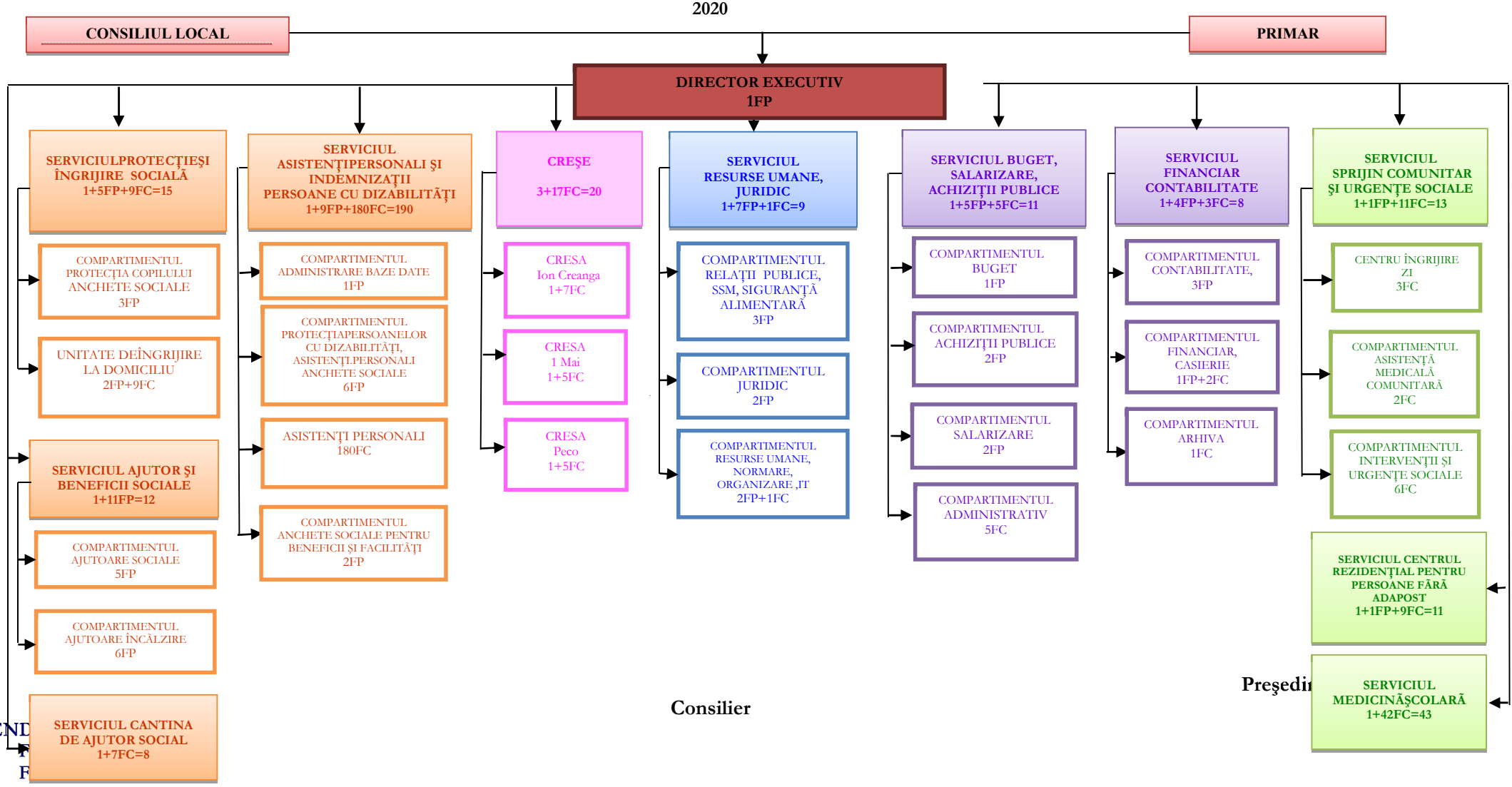


LEGEND
1. F
2. F

| | |
|---|---|
| Total functiipublice(FP) | 52 |
| Functiicontractualeexecutie(FC) | 289 |
| Total | 341 |