

# Pozitia "1"

Nu se intervine

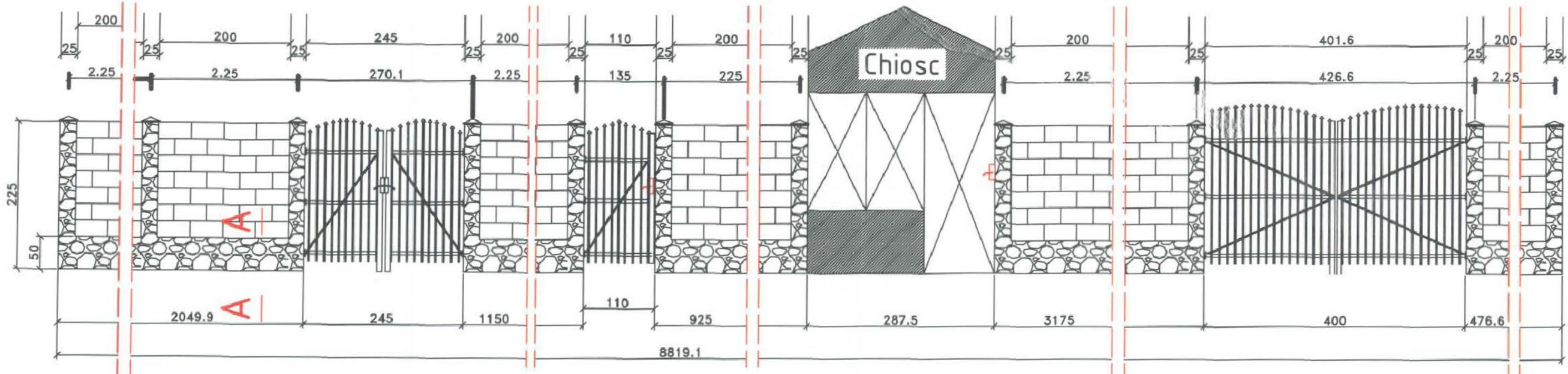

# Pozitia "2"

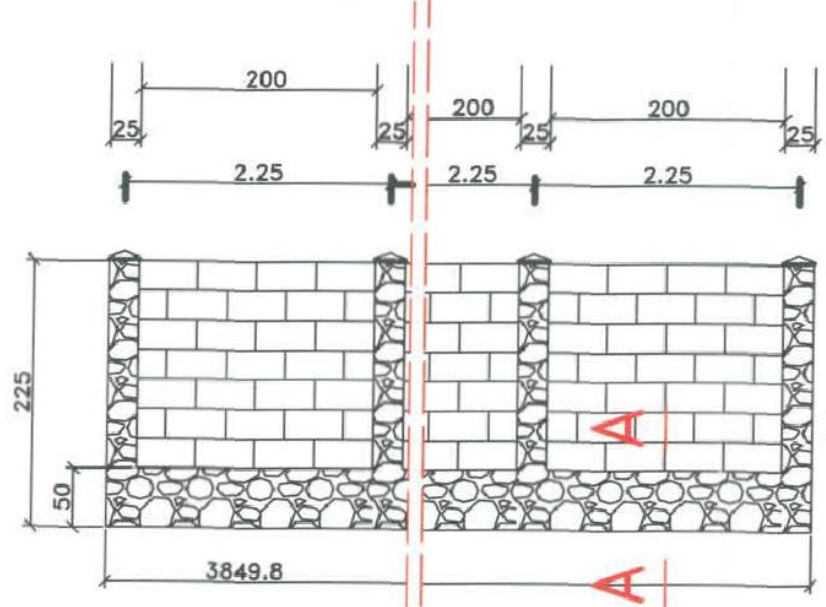

EXTRAS ARMARE									
Nr.	Diam	Lungime	Buc.	OB37			PC52		
				8	12	14			
1	12	3,10	228	-	707	-			
2	8	1,00	1596	1596	-	-			
3	8	1,40	465	651	-	-			
4	12	1,00	700	-	700	-			
5	12	1,00	468	-	468	-			
6	14	0,55	684	-	-	376			
LUNGIMI/diam				2247	1875	376			
Greutati Diam/ml				0,394	0,887	1,208			
Greutati Kg/diam				886	1664	454			
TOTAL pe tip otel				886	2118				
TOTAL GENERAL					3004				

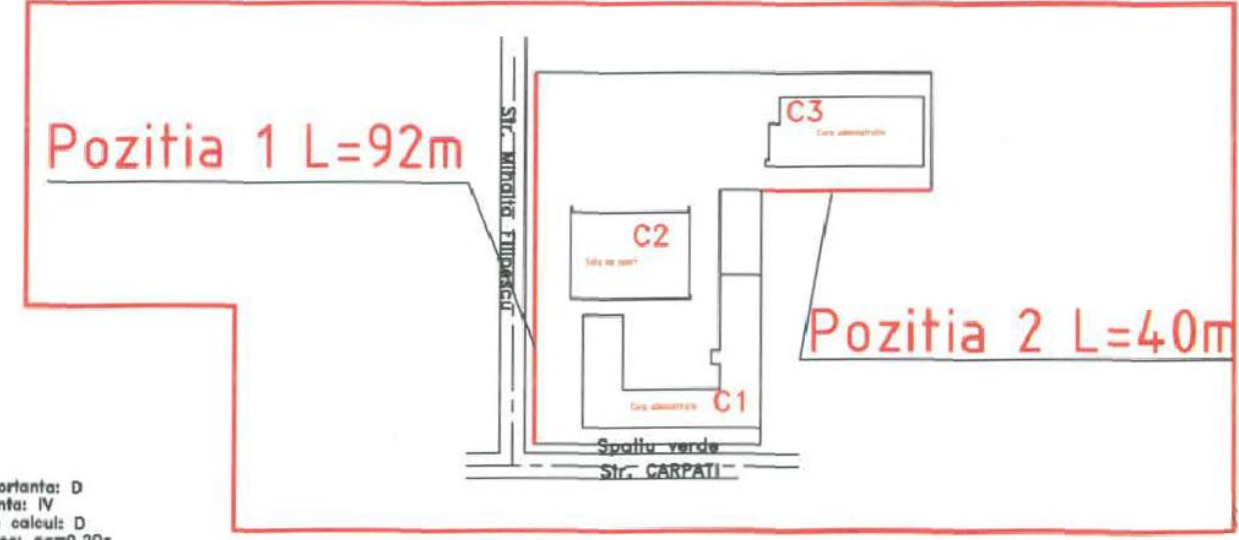

Armare stalpi 25x25 18+39 buc  
Scara 1:20

NOTA:  
Categoria de importanta: D  
Clasa de importanta: IV  
Zona seismica de calcul: D  
Ks=0.16; TC=1.0sec; ag=0.20g  
Nivelul hidrostatic = 2.50m fata de CTN  
Terenul de fundare este: nisip cu pietris  
PeonV=200kpa

B150 (BC10) CB/10  
B200 (BC15) C12/15  
OB37  
PC52

## SECTIUNEA A-A Scara 1:20

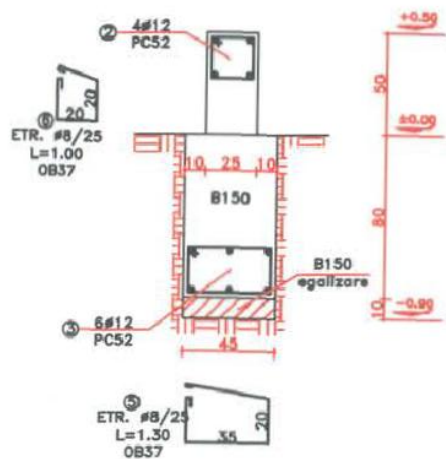

## SECTIUNEA 1-1 Scara 1:20

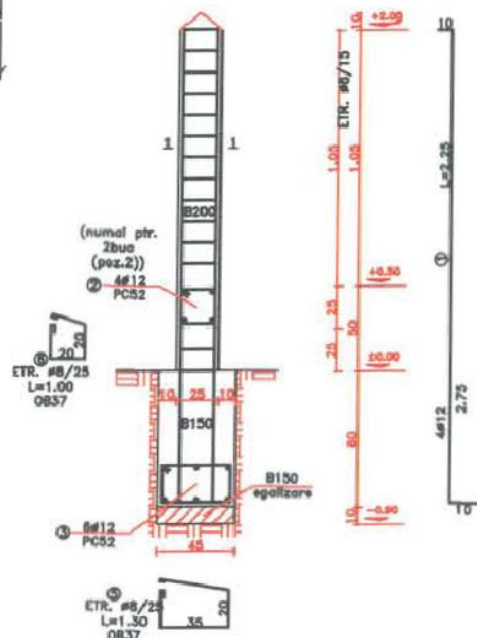

S.C. PRIMALEX PROIECT TEL S.R.L. ALEXANDRIA			REFERAT / EXPERTIZA	NR. / DATA
J34/459/2014; RO 33930760 Alexandria, str. Dunarii, nr. 282, bl. GA4, SC. a, parter, ap. 1			Denumire proiect: MODERNIZARE SPATII DE AGREMENT IMPREJMUIRE SI ANVELOPARE ANEXA SCOALA GIMNAZIALA STEFAN CEL MARE (ACTUALIZARE) mun. Alexandria, jud. Teleorman	Nr. proiect: 5/2017
Specificatie	Nume	Semnatura	Beneficiar: MUNICIPIUL ALEXANDRIA	Faza: D.A.L.I.
Sef proiect	arh. Popescu Victor			
Proiectat	arh. Popescu Victor		Titlul plansei: PLAN DE SITUATIE GARD - ELEVATIE GARD DETALII DE EXECUTIE	Plansa: A1
Desenat	arh. Popescu Victor			