REABILITARE STRADA LIBERTATII
TRONSON CUPRINS INTRE STRADA ION CREANGA SI STRADA BUCURESTI

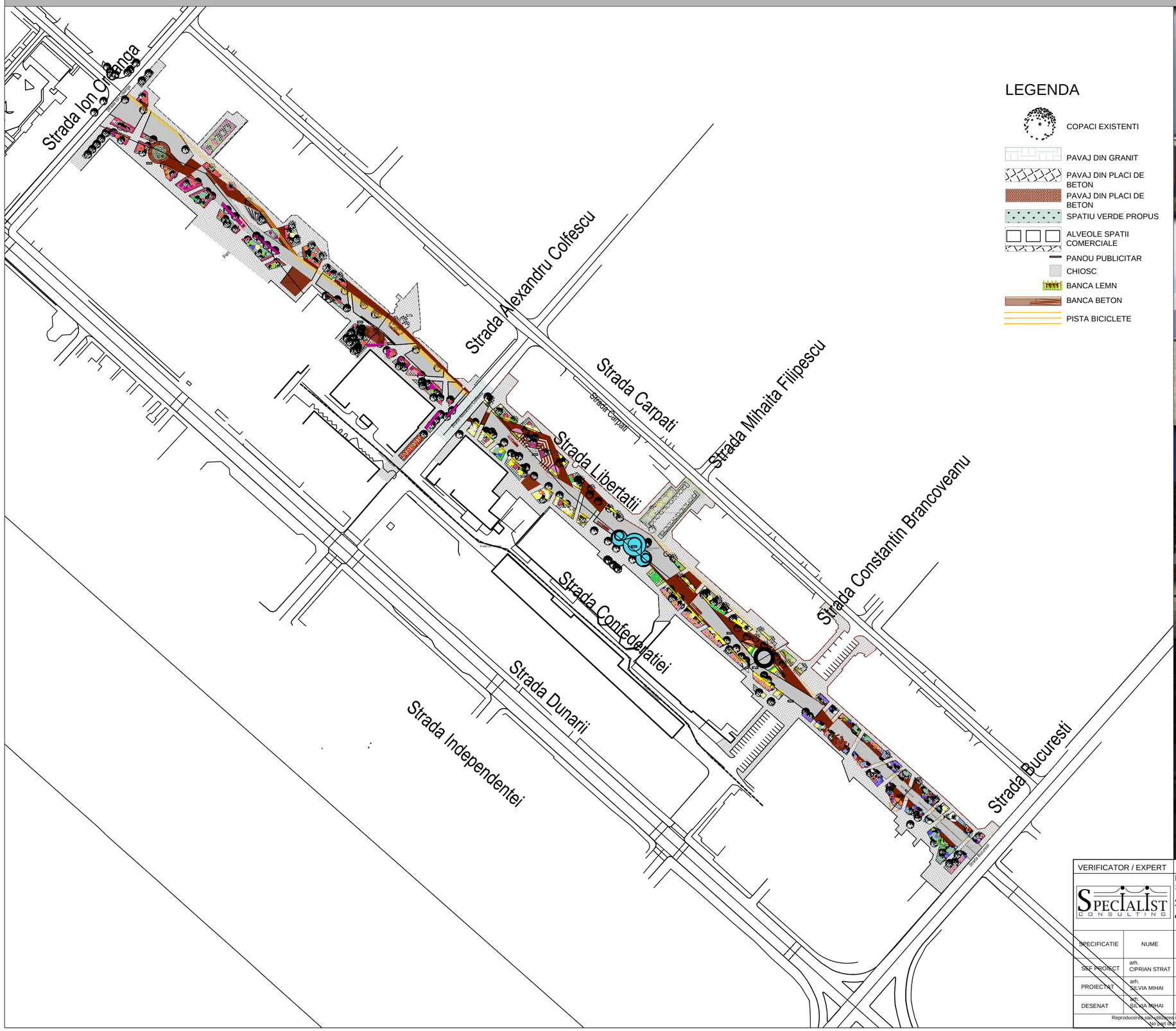

LEGENDA

- COPACI EXISTENTI
- PAVAJ DIN GRANIT
- PAVAJ DIN PLACI DE BETON
- PAVAJ DIN PLACI DE BETON
- SPATIU VERDE PROPUS
- ALVEOLE SPATII COMERCIALE
- PANOU PUBLICITAR
- CHIOSC
- BANCA LEMN
- BANCA BETON
- PISTA BICICLETE

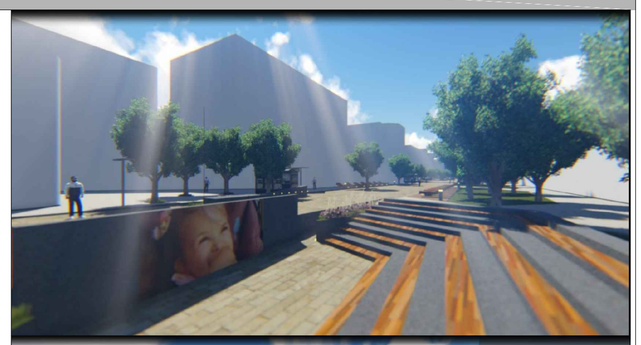

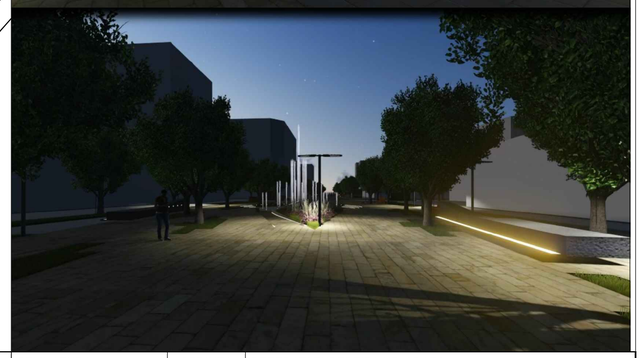

VERIFICATOR / EXPERT		SEMNATURA	CERINTA	REFERAT/ EXPERTIZA NR. / DATA	
SPECIALIST CONSULTING		**PROIECTANT GENERAL:** **SC SPECIALIST CONSULTING SRL** **Adresa: Str. Teodosie Rudeanu nr.69** **Tel: 021 222 11 21 Fax: 0318 170 160** **e-mail: office@specialistconsulting.ro**		BENEFICIAR: **PRIMARIA MUNICIPIULUI ALEXANDRIA** ADRESA: Str. Dunarii nr. 139, Cod 140030, Alexandria, Judetul Teleorman, Romania Tel: +40 0247 317732 / 317733 Fax: +40 0247 317 728 web:www.primalex@alexandria.ro	Proiect: 00124AH_ SCPRALEX_ Pietonal Libertatii
SPECIFICATIE	NUME	SEMNATURA	Scara: 1:2000	**Denumire Proiect:** ***REABILITARE STRADA LIBERTATII*** - TRONSON CUPRINS INTRE STRADA ION CREANGA SI STRADA BUCURESTI	Faza: P.Th.+D.D.E
SEF PROIECT	arh. CIPRIAN STRAT		Data: 10/2014		Pl.nr.: A08
PROIECTAT	arh. SILVIA MIHAI				
DESENAT	arh. SILVIA MIHAI			**PLAN DE SITUATIE - PROPUNERE**	Revizia

Reproducerea sau utilizarea integrala sau partiala a prezentului document in orice publicatii sau prin orice procedeu este interzisa daca nu exista acordul scris al SPECIALIST CONSULTING
No part of this document may be reproduced in any form or by any means nor shown to third parties without SPECIALIST CONSULTING written permission.